

OHIO HISTORIC INVENTORY CODED

Ohio Historic Preservation Office
Ohio Historical Center
Columbus, Ohio 43211

8

1. No. But-302-4		4. Present Name(s) Frederick Augspurger Farm	
2. County Butler		5. Other Name(s)	
3. Location of Negatives Trenton Historical Society			
6. Specific Location R4, T1, Sec. 18 SW $\frac{1}{4}$ 1856 Wayne-Madison Road		16. Thematic Category C, I	
7. City or Town If Rural, Township & Vicinity Madison Twp. Trenton vic.		17. Date(s) or Period 1865-70	
8. Site Plan with North Arrow MILLER BREWERY TRENTON WOODSDALE GREAT MIAMI RIVER		18. Style or Design Amish/Mennonite house type	
		19. Architect or Engineer	
		20. Contractor or Builder	
		21. Original Use, if apparent residence	
		22. Present Use residence	
9. Coordinates Lat. _____ Long. _____ U.T.M. Reference 16 7 1 7 2 0 0 4 3 6 8 2 4 0 Zone Easting Northing		23. Ownership Public <input type="checkbox"/> Private <input checked="" type="checkbox"/>	
10. Site <input type="checkbox"/> Structure <input type="checkbox"/> Building <input checked="" type="checkbox"/> Object <input type="checkbox"/>		24. Owner's Name & Address, if known Martin Farms, Inc. 2731 Woodsdale Road Trenton, Ohio	
11. On National Register? Yes <input type="checkbox"/> No <input checked="" type="checkbox"/>		25. Open to Public? Yes <input type="checkbox"/> No <input checked="" type="checkbox"/>	
12. Is It Eligible? Yes <input checked="" type="checkbox"/> No <input type="checkbox"/>		26. Local Contact Person or Organization Doris Page	
13. Part of Estab. Hist. Dist.? Yes <input type="checkbox"/> No <input checked="" type="checkbox"/>		27. Other Surveys in Which Included none known	
14. District Potent'l? Yes <input type="checkbox"/> No <input checked="" type="checkbox"/>			
15. Name of Established District N/A		28. No. of Stories 2	
		29. Basement? Yes <input checked="" type="checkbox"/> No <input type="checkbox"/>	
		30. Foundation Material stone	
		31. Wall Construction brick	
		32. Roof Type & Material truncated hip/	
		33. No. of Bays Front 3 Side 4	
		34. Wall Treatment common bonding	
		35. Plan Shape squarish	
		36. Changes (Explain in #42) N/A Addition <input type="checkbox"/> Altered <input type="checkbox"/> Moved <input type="checkbox"/>	
		37. Condition Interior poor Exterior poor	
		38. Preservation Underway? Yes <input type="checkbox"/> No <input checked="" type="checkbox"/>	
		39. Endangered? By What? Yes <input checked="" type="checkbox"/> No <input type="checkbox"/> zoned for industry	
		40. Visible from Public Road? Yes <input checked="" type="checkbox"/> No <input type="checkbox"/>	
		41. Distance from and Frontage on Road 35 feet	
42. Further Description of Important Features The imposing house has three bays to the front with a central doorway that has transom and sidelights. To the north is a porch that shelters two doorways and attaches to a one-story kitchen area. The boxed cornice abounds with brackets. The 6/6 DHS have flat lintels and sills. There are three internal chimneys.			
43. History and Significance This house was built by Frederick Augspurger, Christian Augspurger's son. Frederick was a large stockholder in the Beckett Paper Company which was established in Woodsdale in 1867. This land was purchased by Christian Augspurger from John Holly (another Mennonite) in 1847. The land went from John Augspurger (Christian's son) to Frederick in 1849. By 1899 after Frederick had died, the farm was sold out of Mennonite hands.			
44. Description of Environment and Outbuildings There is a bank barn, smoke house and summer kitchen still standing. The farm is just a mile or so south of the Miller Brewing Company on the opposite side of the road.			
45. Sources of Information History of Butler County, 1905. Atlases of 1836, 1855, 1875, 1895, 1914. Mennonites of Butler County, 1916. Recorder's Office, Reappraisal Record, Butler County.			
46. Prepared by Doris Page MAB			
47. Organization Trenton Hist. Soc.			
48. Date 2/81 49. Revision Date(s) 11/82			

CHRISTIAN AUGSPURGER AMISH/MENNONITE SETTLEMENT OF BUTLER COUNTY, OHIO

Verbal Boundary Description and Acreage

Frederick Augspurger Farm (#8)

Beginning at the southwest corner of the yard on a fencerow denoted as Point A, proceed along the fencerow for 150 feet to Point B, then turn at a 90° angle and proceed north 200 feet to Point C. Turn at a 90° angle and proceed 150 feet to the Wayne-Madison Road, then proceed south along the road to Point A. Approximately one acre.

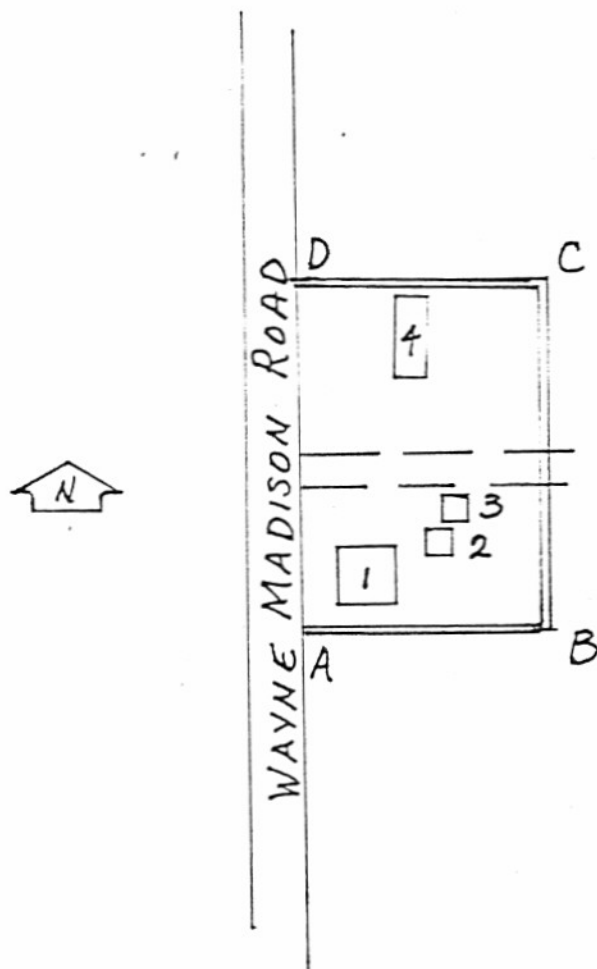

- 1 house
- 2 summer kitchen
- 3 smoke house
- 4 barn



Christian Augspurger Amish
Mennonite Settlement
Frederick Augspurger Farm (8)
Wesley L. Page, 1982
Trenton Historical Society
West Side of House
Photographer facing Southeast

#29

Christian Augspurger Amish
Mennonite Settlement
Frederick Augspurger Farm (8)
Wesley L. Page, 1982
Trenton Historical Society
West Side of Summer Kitchen
and Smoke House
Photographer facing East

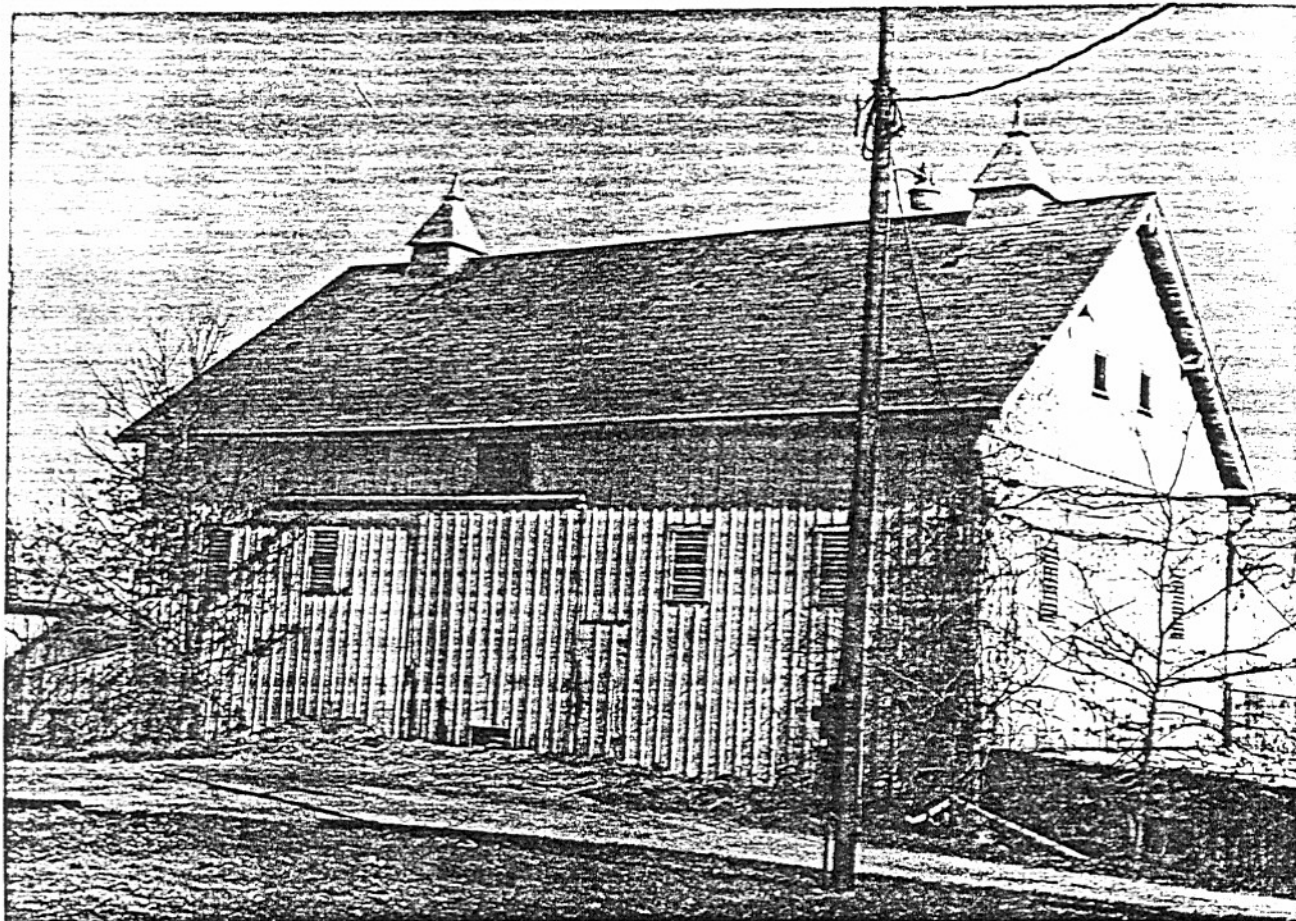

H 30

Christian Augspurger Amish
Mennonite Settlement
Frederick Augspurger Farm (8)
Wesley L. Page, 1982
Trenton Historical Society
West Side of Bank Barn
Photographer facing Northeast